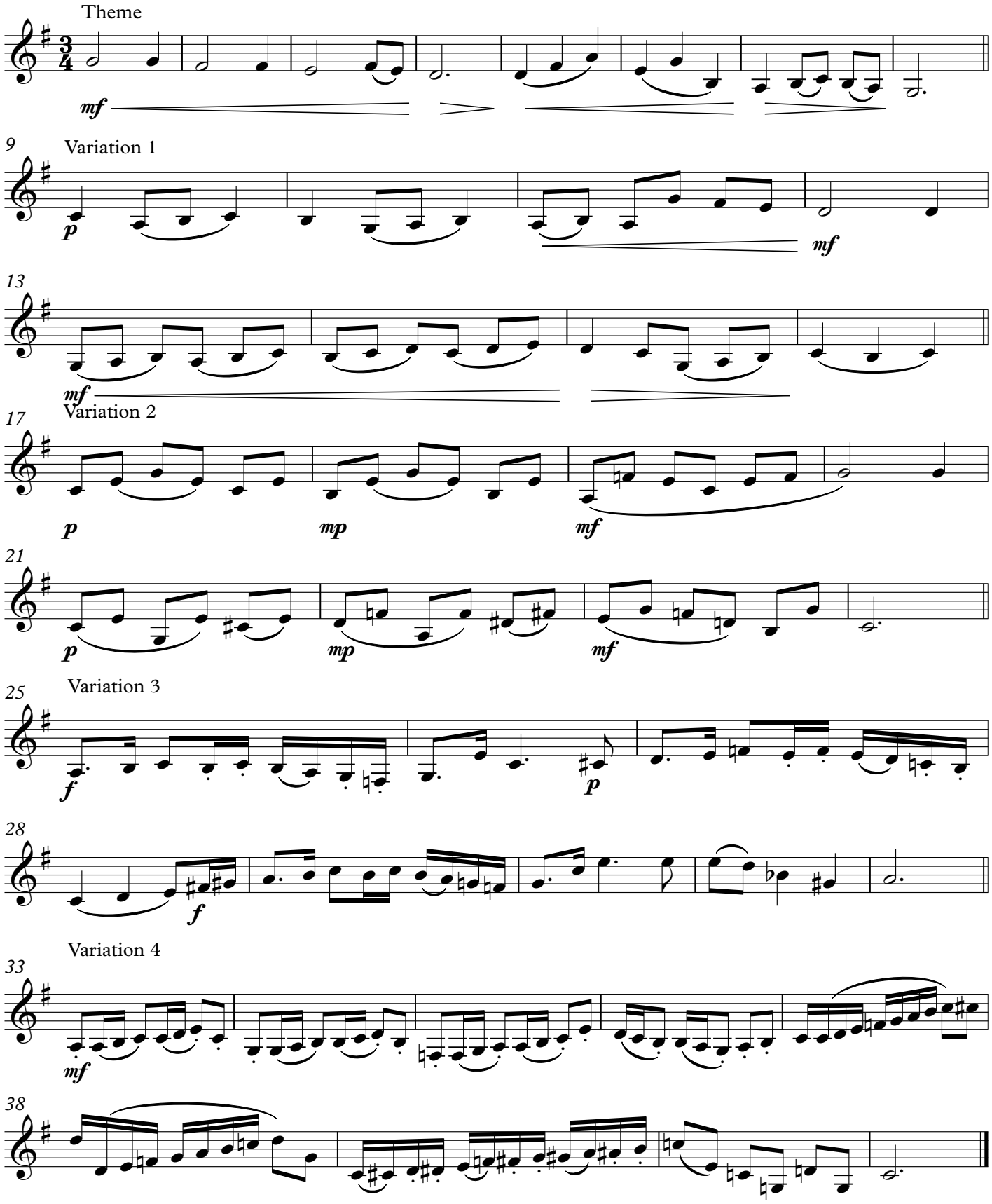Bass Clarinet in B♭